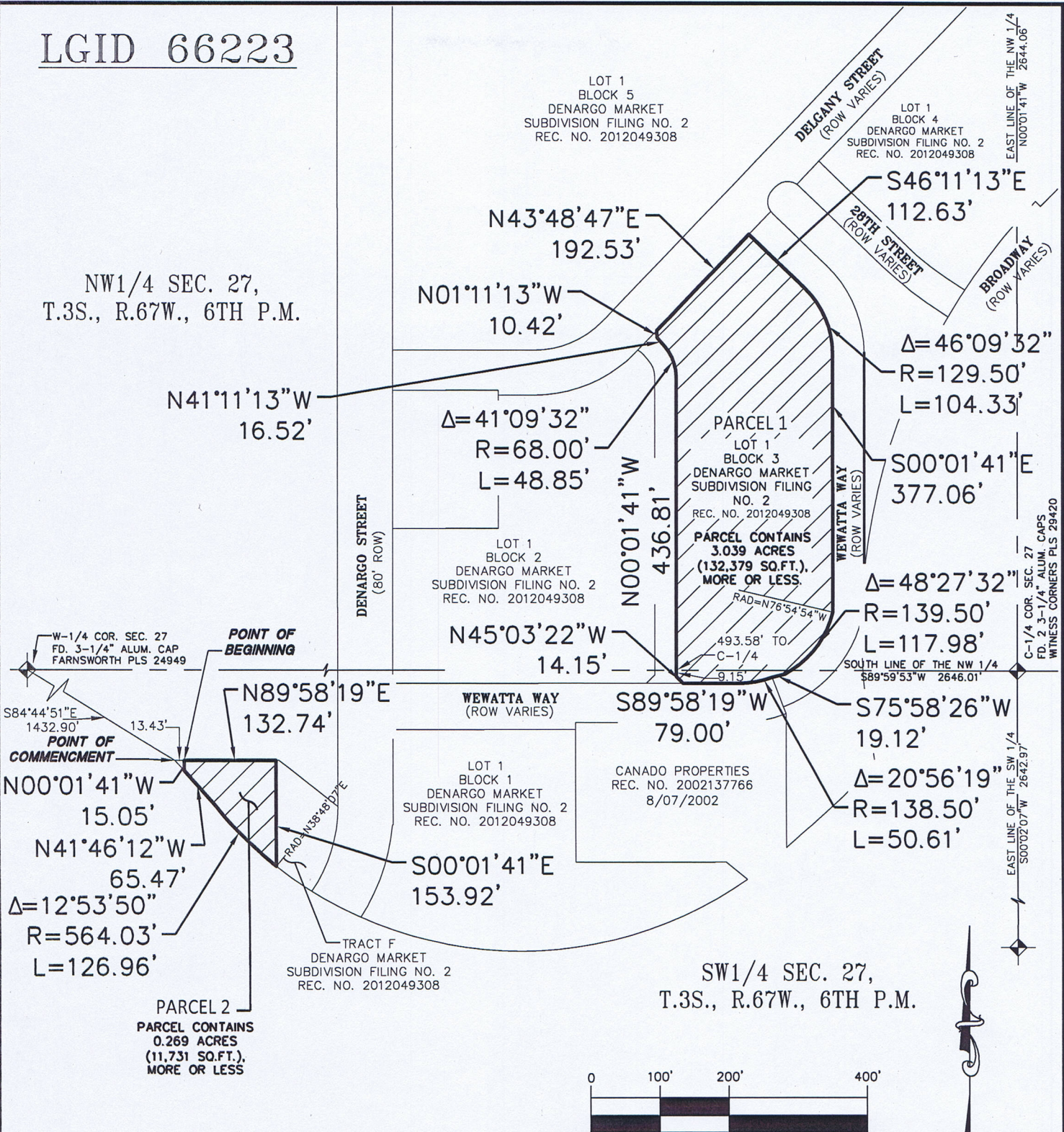

ILLUSTRATION TO EXHIBIT A

LGID 66223

NW1/4 SEC. 27,
T.3S., R.67W., 6TH P.M.



SW1/4 SEC. 27,
T.3S., R.67W., 6TH P.M.

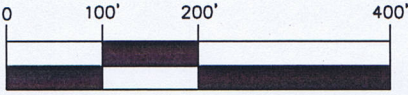

1 inch = 200 ft.

NOTE: THIS DRAWING DOES NOT REPRESENT A FIELD MONUMENTED SURVEY AND IS ONLY INTENDED TO DEPICT THE ATTACHED LEGAL DESCRIPTION.

PATH: Z:\33911-01\DWG
 DWG NAME: METRO-DISTRICT-2
 DWG: DCR CHK: DCR
 DATE: 12/19/2012
 SCALE: 1" = 200'

AZTEC
CONSULTANTS, INC.

8000 SOUTH LINCOLN ST,
SUITE 201
Littleton, Colorado 80122
Phone: (303)713-1898
Fax: (303)713-1897
www.aztecconsultants.com

EXHIBIT A
DENARGO MARKET
METRO DISTRICT NO. 2

EXHIBIT A
LEGAL DESCRIPTION
DISTRICT NO. 2 BOUNDARIES
LGID 66223

PARCEL 1:

LOT 1, BLOCK 3, DENARGO MARKET SUBDIVISION FILING NO. 2, A SUBDIVISION RECORDED UNDER RECEPTION NO. 2012049308 IN THE RECORDS OF THE CITY AND COUNTY OF DENVER, COLORADO, CLERK AND RECORDER'S OFFICE ON APRIL 12, 2012, LOCATED IN THE WEST HALF OF SECTION 27, TOWNSHIP 3 SOUTH, RANGE 67 WEST OF THE SIXTH PRINCIPAL MERIDIAN, CITY AND COUNTY OF DENVER, STATE OF COLORADO:

PARCEL 2:

A PARCEL OF LAND BEING A PORTION OF TRACT F, DENARGO MARKET SUBDIVISION FILING NO. 2, A SUBDIVISION RECORDED UNDER RECEPTION NO. 2012049308 IN THE RECORDS OF THE CITY AND COUNTY OF DENVER, COLORADO, CLERK AND RECORDER'S OFFICE ON APRIL 12, 2012, LOCATED IN THE SOUTHWEST QUARTER OF SECTION 27, TOWNSHIP 3 SOUTH, RANGE 67 WEST OF THE SIXTH PRINCIPAL MERIDIAN, SAID CITY, COUNTY AND STATE, MORE PARTICULARLY DESCRIBED AS FOLLOWS:

COMMENCING AT THE MOST WESTERLY CORNER OF SAID TRACT F, WHENCE THE NORTHERLY BOUNDARY OF SAID TRACT F BEARS NORTH 89°58'19" EAST, A DISTANCE OF 150.21 FEET, WITH ALL BEARINGS HEREON RELATIVE THERETO;

THENCE ALONG SAID NORTHERLY BOUNDARY, NORTH 89°58'19" EAST, A DISTANCE OF 13.43 FEET TO THE **POINT OF BEGINNING**;

THENCE ALONG SAID NORTHERLY BOUNDARY, NORTH 89°58'19" EAST, A DISTANCE OF 132.74 FEET;

THENCE DEPARTING SAID NORTHERLY BOUNDARY, SOUTH 00°01'41" EAST, A DISTANCE OF 153.92 FEET TO THE SOUTHWESTERLY BOUNDARY OF SAID TRACT F AND THE BEGINNING OF A NON-TANGENT CURVE CONCAVE NORTHEASTERLY HAVING A RADIUS OF 564.03 FEET, THE RADIUS POINT OF SAID CURVE BEARS NORTH 38°48'07" EAST;

THENCE ALONG SAID SOUTHWESTERLY BOUNDARY AND NORTHWESTERLY ALONG SAID CURVE THROUGH A CENTRAL ANGLE OF 12°53'50" AN ARC LENGTH OF 126.96 FEET;

THENCE CONTINUING ALONG SAID SOUTHWESTERLY BOUNDARY AND NON-TANGENT TO SAID CURVE, NORTH 41°46'12" WEST, A DISTANCE OF 65.47 FEET;

PARCEL 2 CONT.:

THENCE DEPARTING SAID SOUTHWESTERLY BOUNDARY, NORTH 00°01'41" WEST, A DISTANCE OF 15.05 FEET TO THE **POINT OF BEGINNING.**

CONTAINING AN AREA OF 0.269 ACRES, (11,731 SQUARE FEET), MORE OR LESS.

EXHIBIT ATTACHED AND MADE A PART HEREOF.



DALE C. RUSH
COLORADO LICENSED PROFESSIONAL LAND SURVEYOR NO. 33204
FOR AND ON BEHALF OF AZTEC CONSULTANTS, INC.
8000 S. LINCOLN STREET, SUITE 201, LITTLETON, CO 80122
(303) 713-1898